

These drawing and design are the property of Marathon Electric Motors (India) Limited. These must not be copied or lent to any other party without the written consent of Marathon Electric Motors (India) Limited.

**AUX. TERMINAL BOX
FOR SPACE HEATER
WITH D/COMPRESSION
CABLE GLAND SIZE-1X2CX2.5mm²
IS OPTIONAL-WILL BE PROVIDED
WHEN SPACE HEATER IS CALLED FOR**

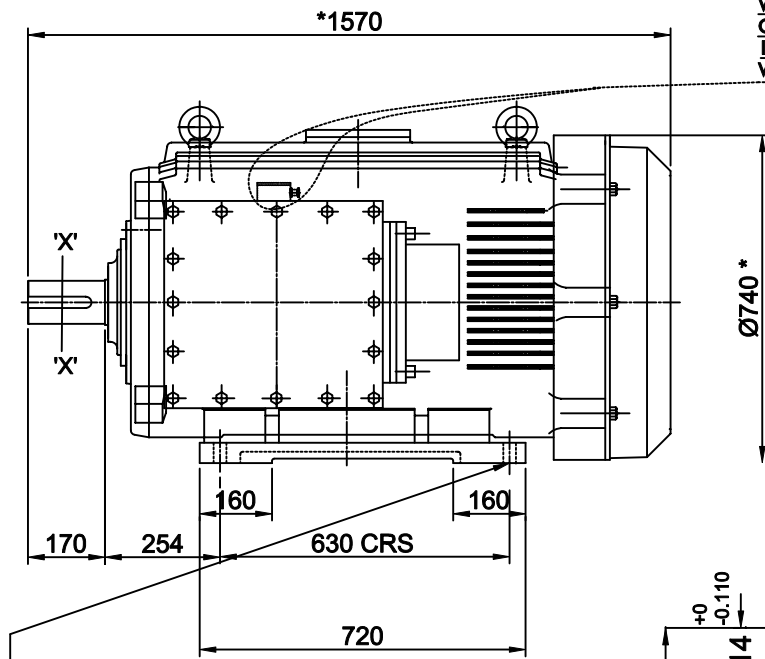

4-HOLES 28 DIA.

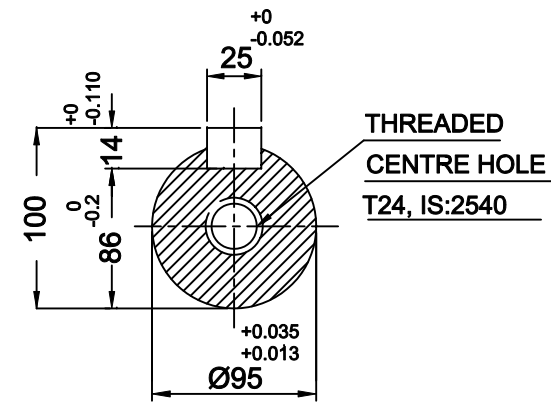

SECTION-"X-X"

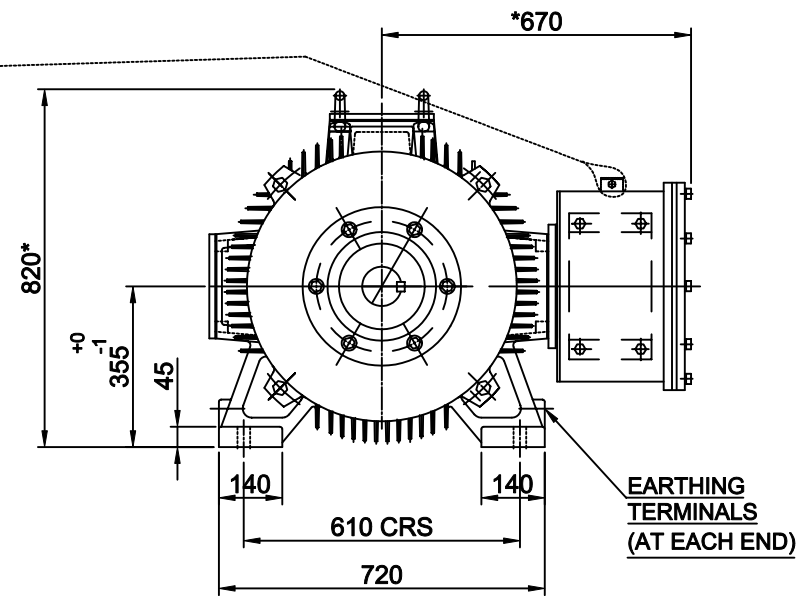

**EARTHING
TERMINALS
(AT EACH END)**

MAX. CABLE SIZE-2X3CX300mm²

REVISION	DATE	DETAIL OF REVISION	DONE BY	APPRVD
03	09.08.09	AUX. T/BOX. FOR SP.HEATER ADDED.		
02	14.12.07	COMPANY NAME AND LOGO CHANGED		
01	22.11.06	C.I. SHELL INTRODUCED		

NOTE: 1.0 ALL DIMENSIONS ARE IN mm EXCEPT OTHERWISE SPECIFIED. 2.0 FOR TOLERANCES OF DIMENSIONS(NOT MENTIONED) REFER TO IS:2102. 3.0 DIMENSIONS MARKED * ARE MAXIMUM VALUES.	INDENT REF.NO.	DESIGN NOTE:-
---	----------------	---------------

		Marathon Electric Motors (India) Limited Paharpur Works, 58 Taratala Road. Kolkata - 700024 , INDIA	
TITLE		OUTLINE DIMENSION DRAWING FOR D355L FRAME TEFC-SC MOTOR (AS PER IS: 8223)	
DRAWN	B.BISWAS	23.03.06	PROJECTION
CHECKED	S.BHOWMICK		
APPRVD.	R.RANJAN		SCALE IF ANY
	SIGN	DATE	N.T.S
		DRAWING NO.	REV.
		CM4527	03